Robinson

Hunt County, Texas, 8 AC +/-

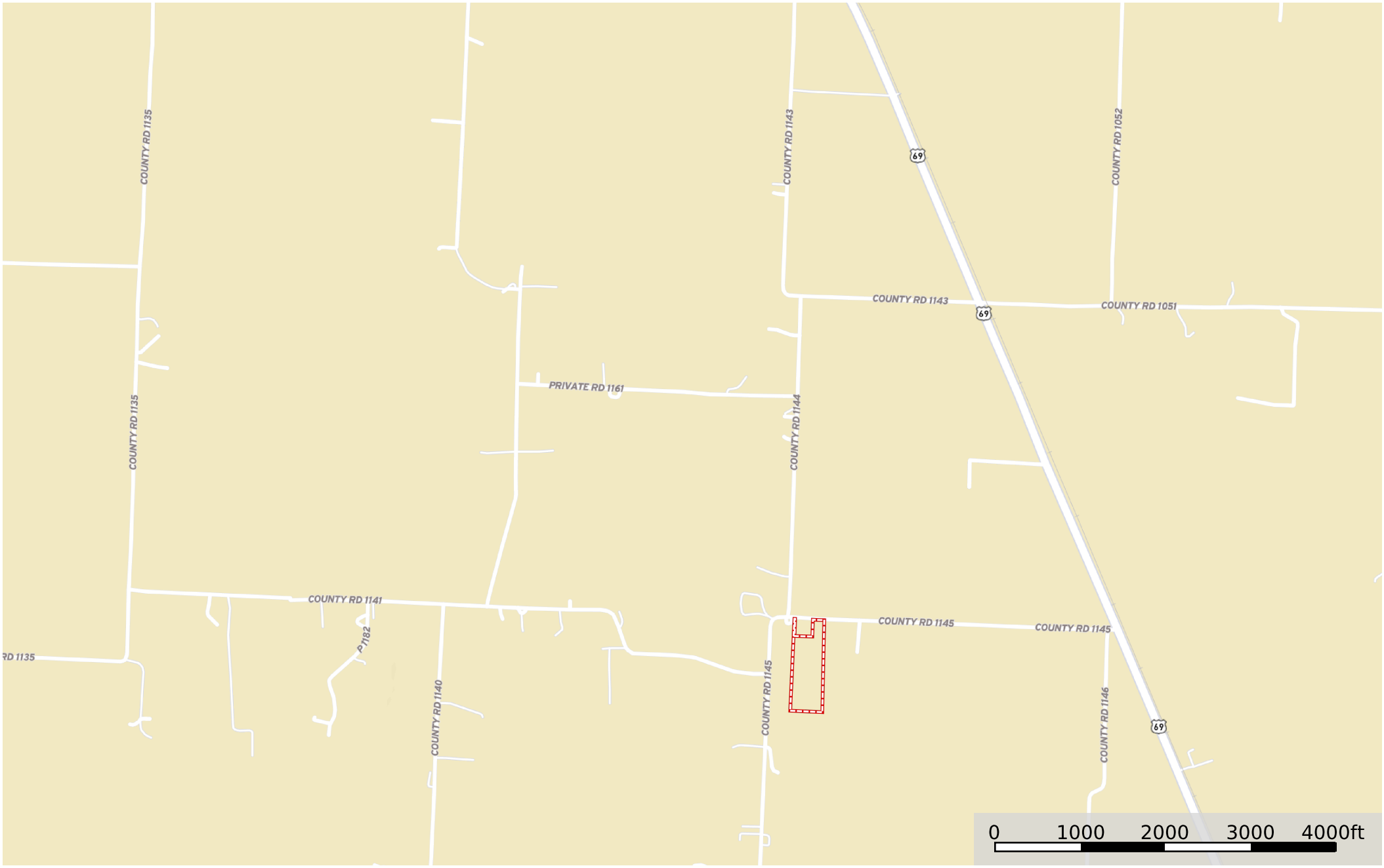

Boundary

David Norman

P: 903.587.9898 www.davidnormanrealty.com 502 Barr Street

The information contained herein was obtained from sources deemed to be reliable.
Land id™ Services makes no warranties or guarantees as to the completeness or accuracy thereof.