Macisco

Fannin County, Texas, 63.663 AC +/-

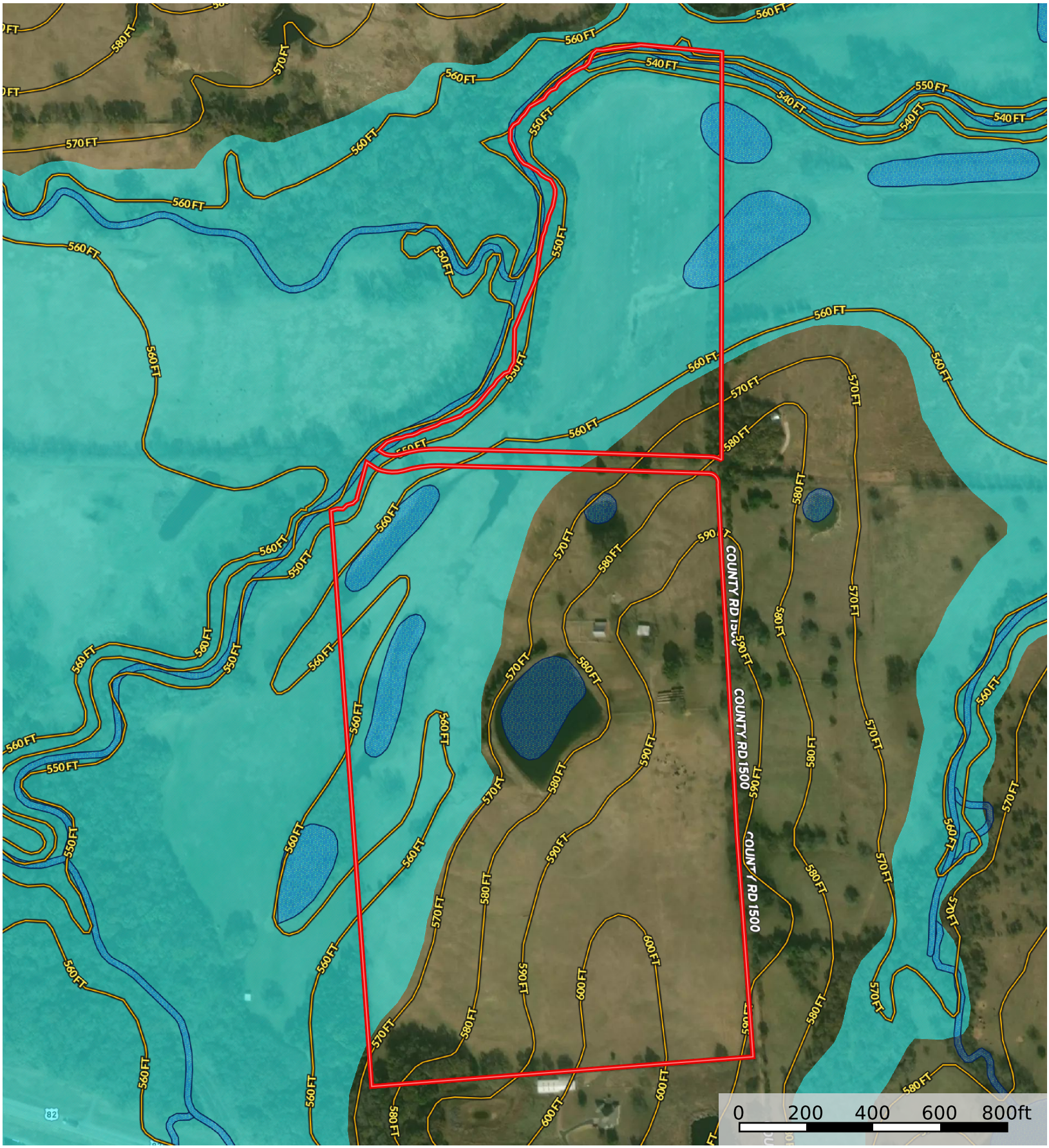

Boundary | 100 Year Floodplain | 500 Year Floodplain | Floodway | Special | Unmapped/ Not Included | Wetlands | Riparian | Crude Oil | Natural Gas

Other | Water Wells | Voltage Unavailable | Voltage 0 - 99 KV | Voltage 100 - 161 KV | Voltage 220 - 287 KV | Voltage 345 KV | Voltage 500 KV | Voltage 735 KV+

David Norman

P: 903.587.9898 www.davidnormanrealty.com 502 Barr Street

The information contained herein was obtained from sources deemed to be reliable.
Land id™ Services makes no warranties or guarantees as to the completeness or accuracy thereof.