Peanut Trail 4 Acre Tracts

Bryan County, Oklahoma, 4 AC +/-

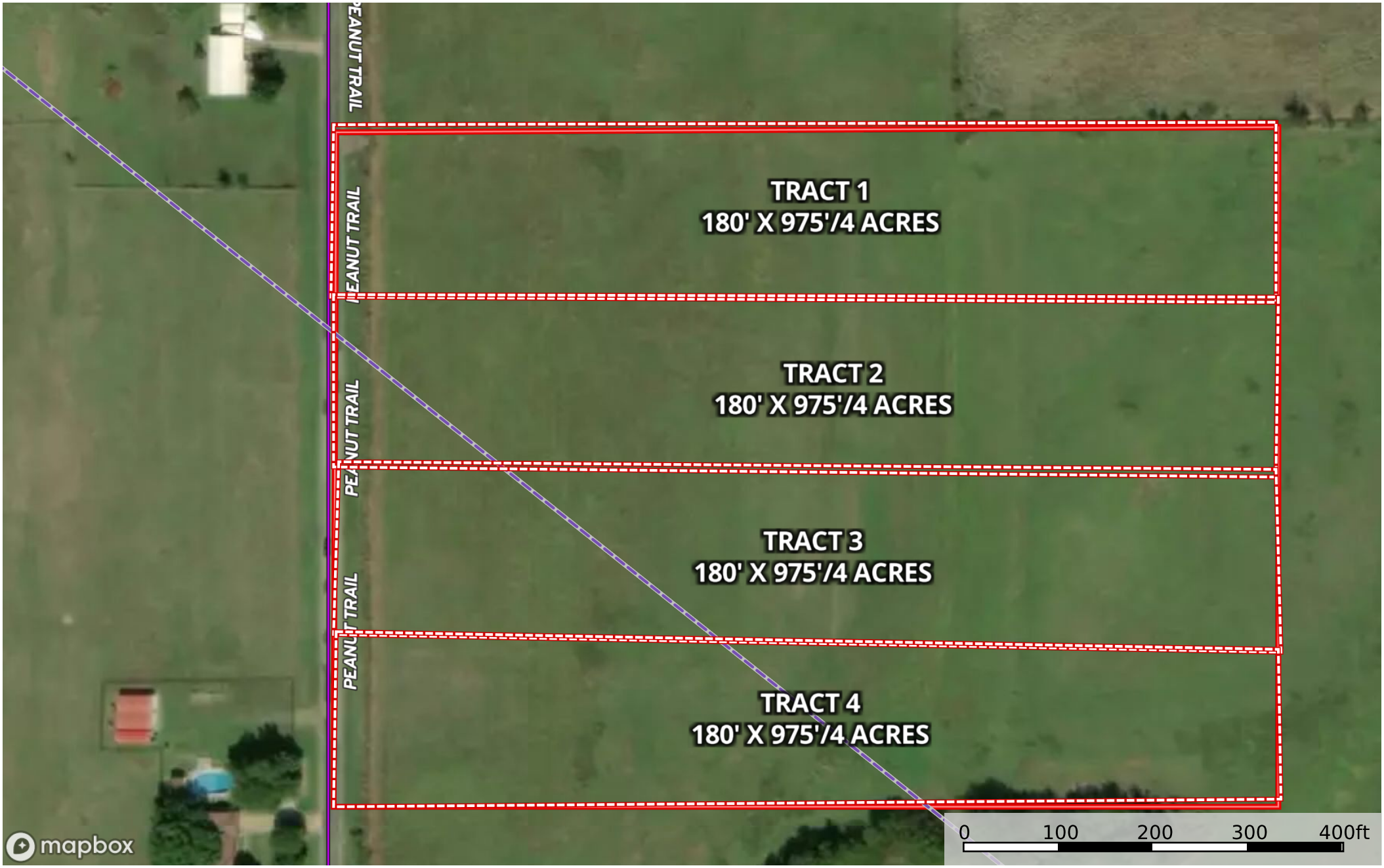

Pipeline | Boundary | Boundary | NOT AVAILABLE | Voltage 0 - 99 KV | Voltage 100 - 161 KV | Voltage 220 - 287 KV | Voltage 345 KV | Voltage 500 KV | Substations

David Norman

P: 903.587.9898 www.davidnormanrealty.com 502 Barr Street

The information contained herein was obtained from sources deemed to be reliable.
MapRight Services makes no warranties or guarantees as to the completeness or accuracy thereof.