

pp. 66.100 AC

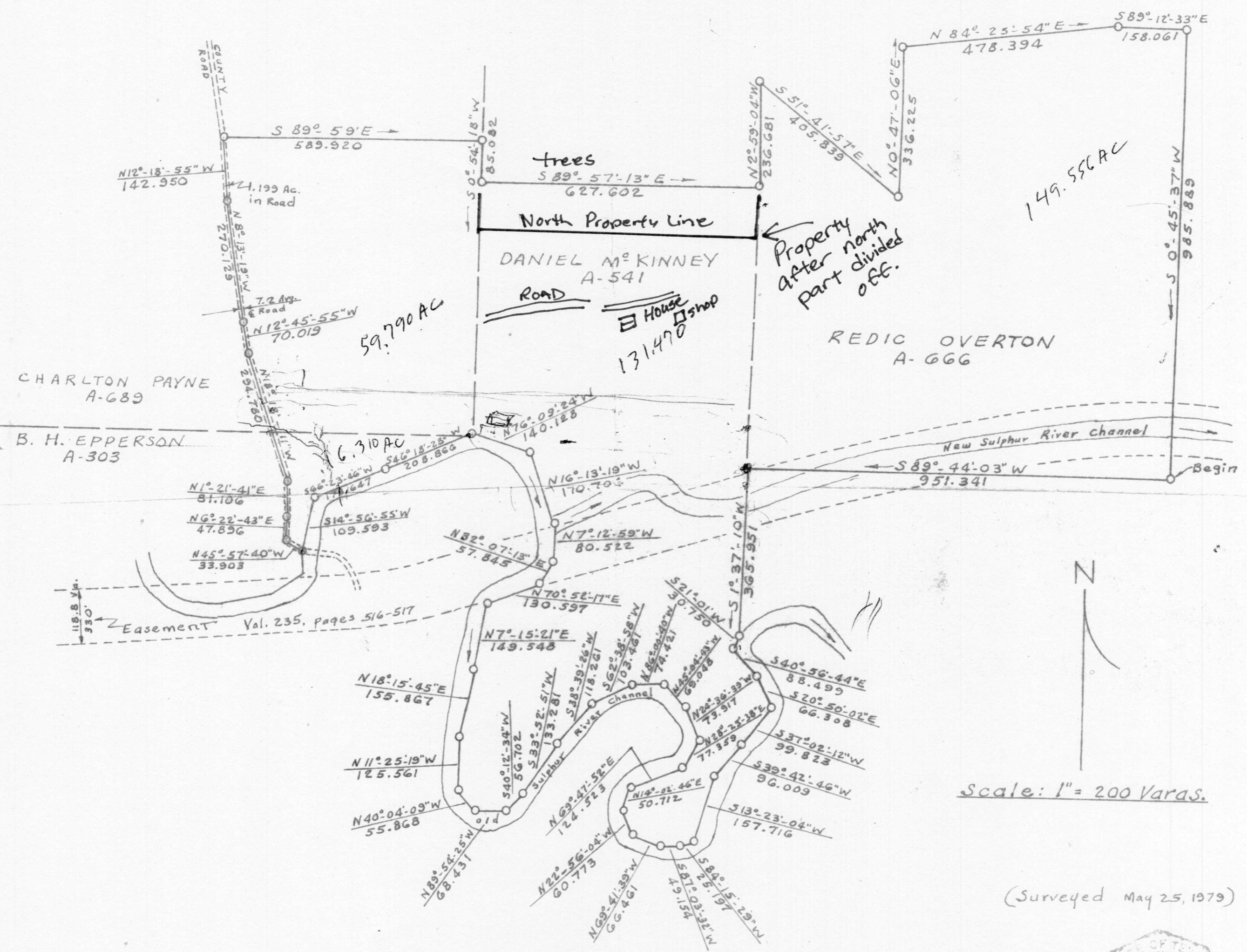

PLAT OF A 347.652 ACRE TRACT OF LAND  
 SITUATED IN RED RIVER COUNTY,  
 TEXAS, ABOUT 15 MILES S5°W FROM  
 THE TOWN OF CLARKSVILLE, TEXAS,  
 FOR JAMES K. HAMRIG, ET AL.

(Severance Tract)  
 March 2, 1987

Royce D. Hammett  
 Royce D. Hammett  
 Registered Public Surveyor  
 No. 1599.

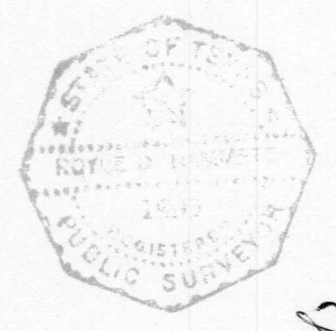

Handwritten signature and initials.

Scale: 1" = 200 Varas.

(Surveyed May 25, 1979)